

2 WEST ELEVATION
2 SCALE: 1:75

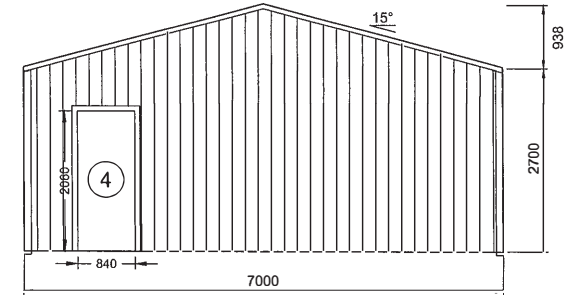

3 NORTH ELEVATION
2 SCALE: 1:75 FRAME #4

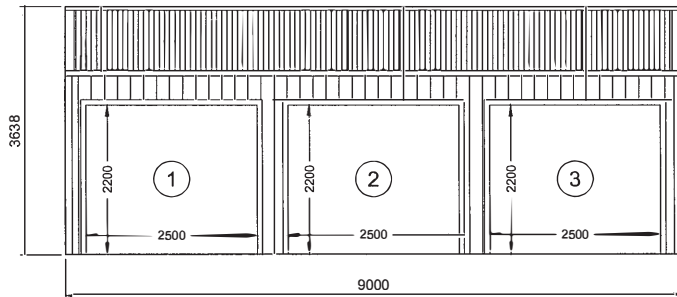

1 EAST ELEVATION
2 SCALE: 1:75

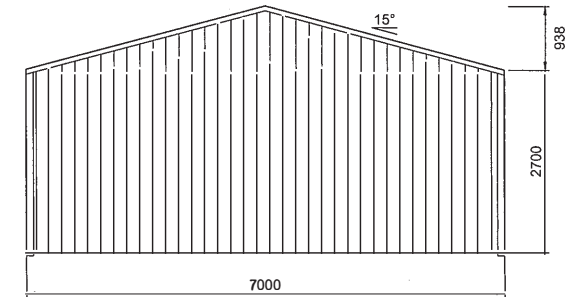

4 SOUTH ELEVATION
2 SCALE: 1:75 FRAME #1

REV	DATE	DESCRIPTION
A	07-06-2024	-

**COLD FORMED
BUILDINGS**



ANOTHER
COLD FORMED BUILDING
DESIGNED BY
ACT BUILDING SYSTEMS

SHED ENGINEERING
admin@shedeng.com.au
PO Box 3084 AUSTINMER NSW 2515

Signed Date 07-06-2024
Grant J Wood MIEAust CPEng NER RPEQ
Registered EA Chartered Professional Engineer (No. 2383009)
Registered Professional Engineer QLD (No. 14336)
Registered Civil Engineer Building Practitioner VIC (No. PE0002499)
Registered Certifying Engineer (structural) NT (No. 305371ES)

Customer Name: Susan Astridge
Site Address: 2 Vine Drive
Jindera,
NSW, 2642

DATE 07-06-2024
JOB NO. ZQEB96898243
SHEET 2 of 9